

18-29 M 60'0"

Planning Permit No. 13/562/669/03/2000
APPROVED
 SUBJECT TO THE CONDITIONS IN THIS OFFICE LETTER.
 No. 13/28110/2000 Date 12/2000
 o/c
 FOR MEMBER SECRETARY
 CHENNAI METROPOLITAN
 DEVELOPMENT AUTHORITY
 CHENNAI-600 008.

CMDA (B) No. 1
 C. No. 13/28110/99
 Asst. P. A. *Fulu*
 Scrutiny P. A. *Fulu*
 P. A. *Fulu*
 D.P.

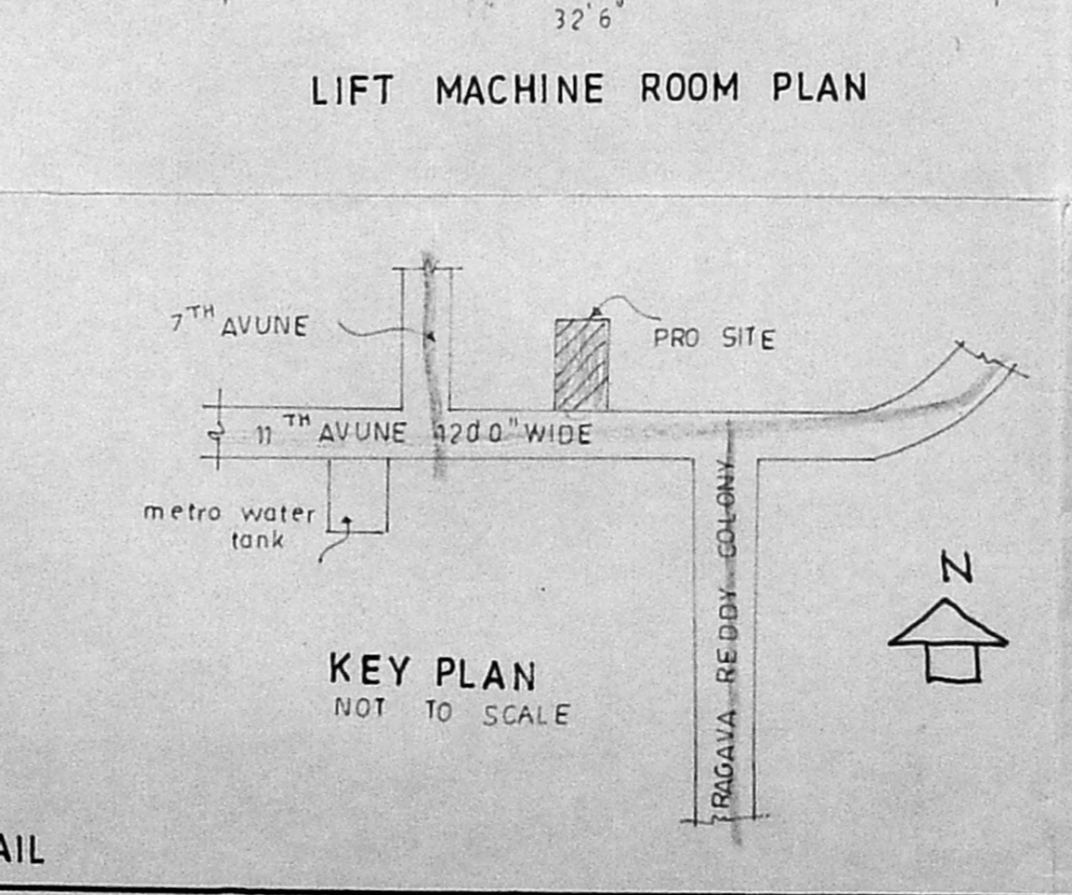
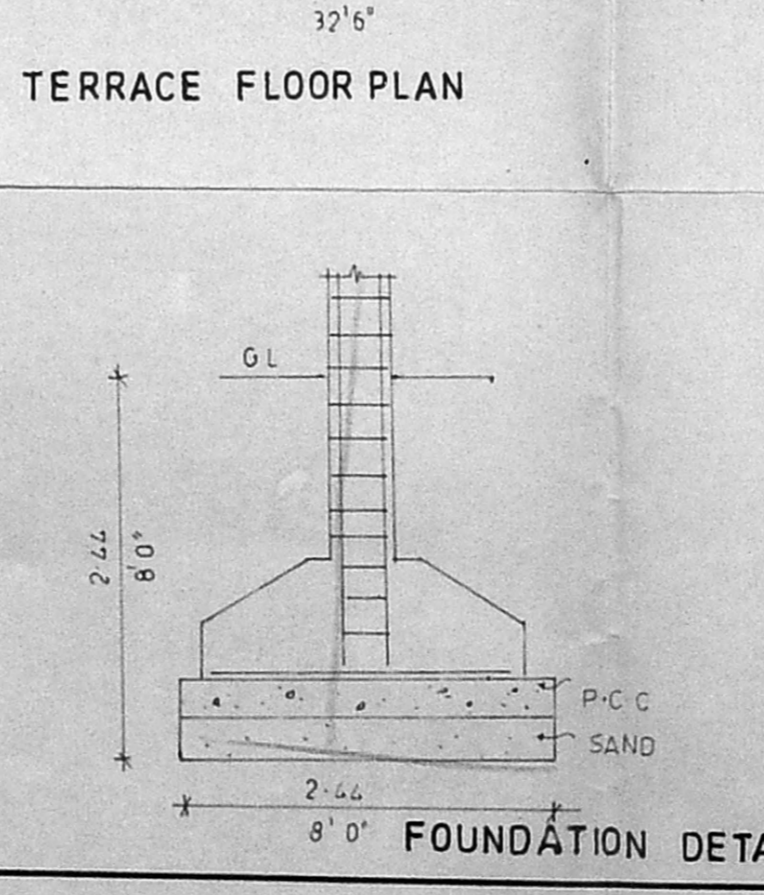
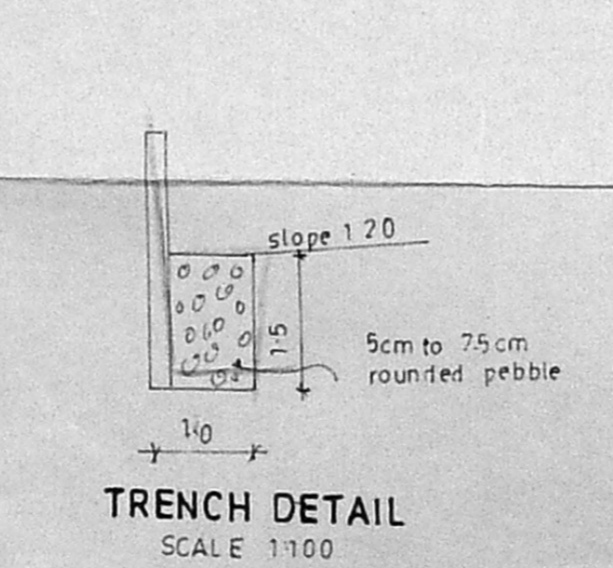
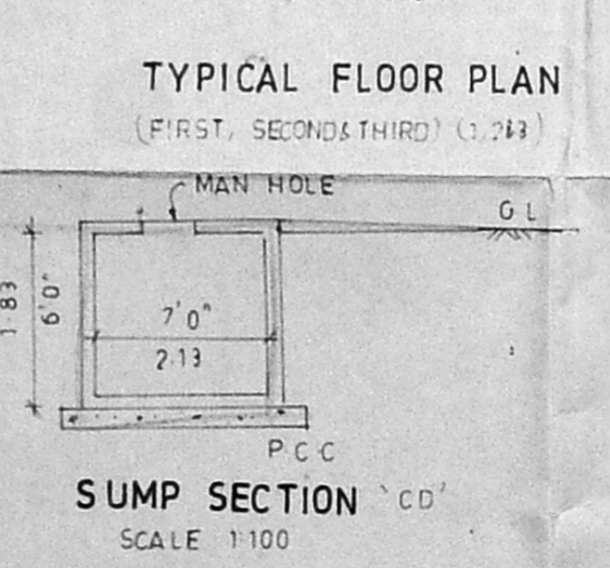
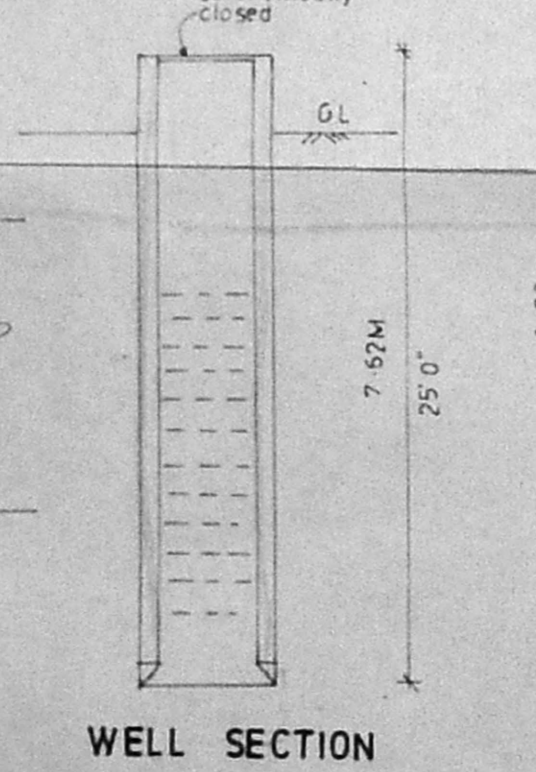
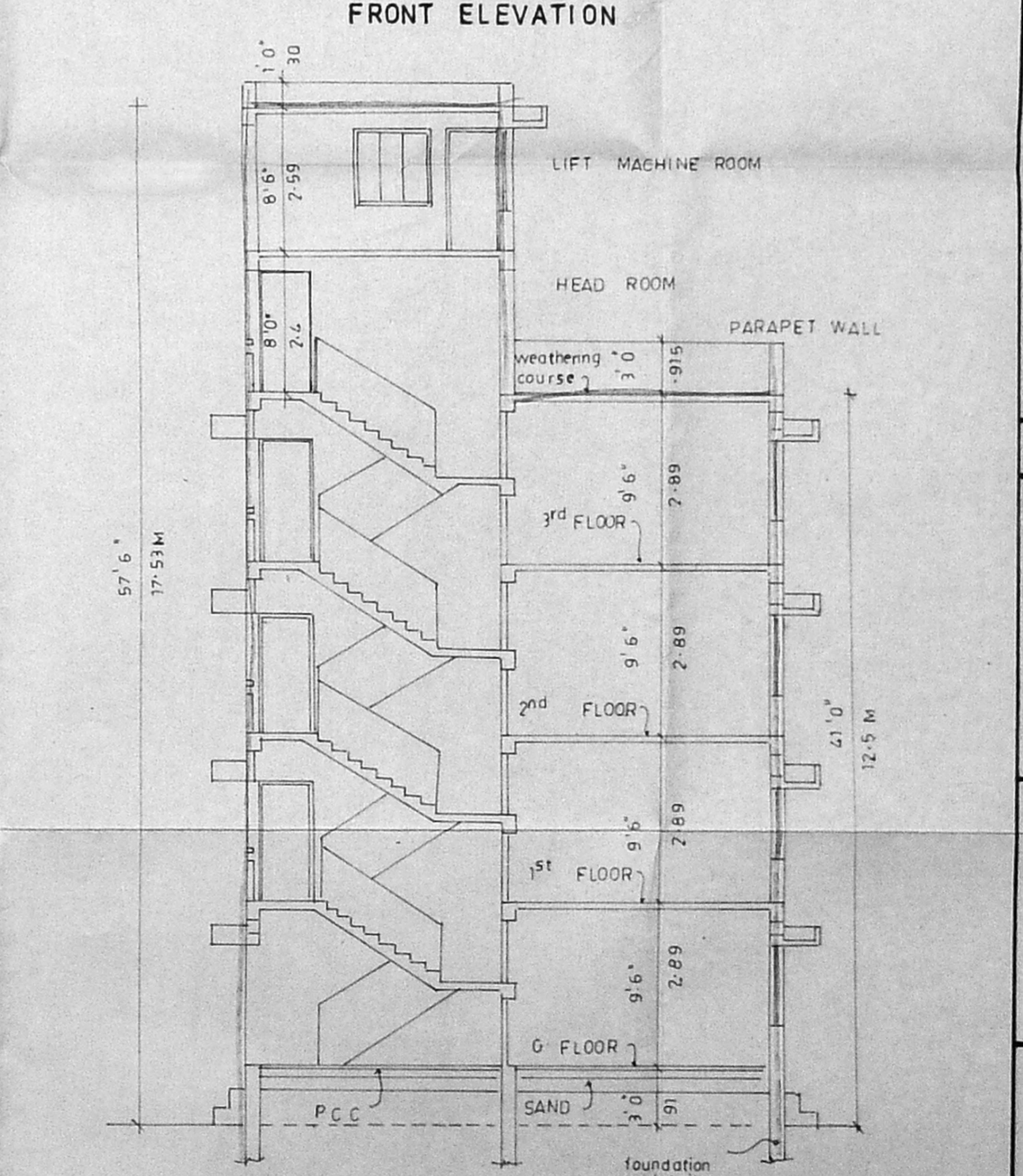
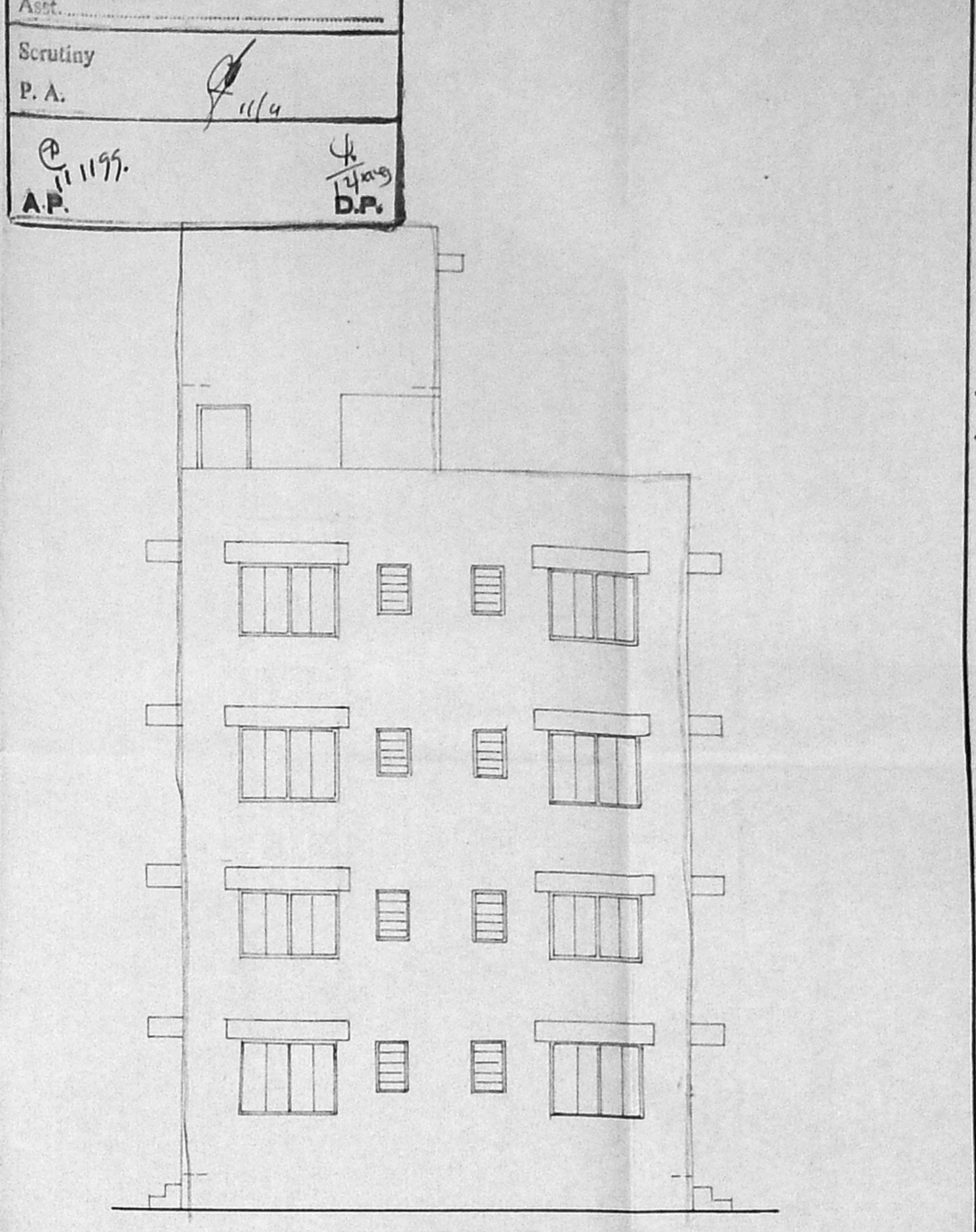
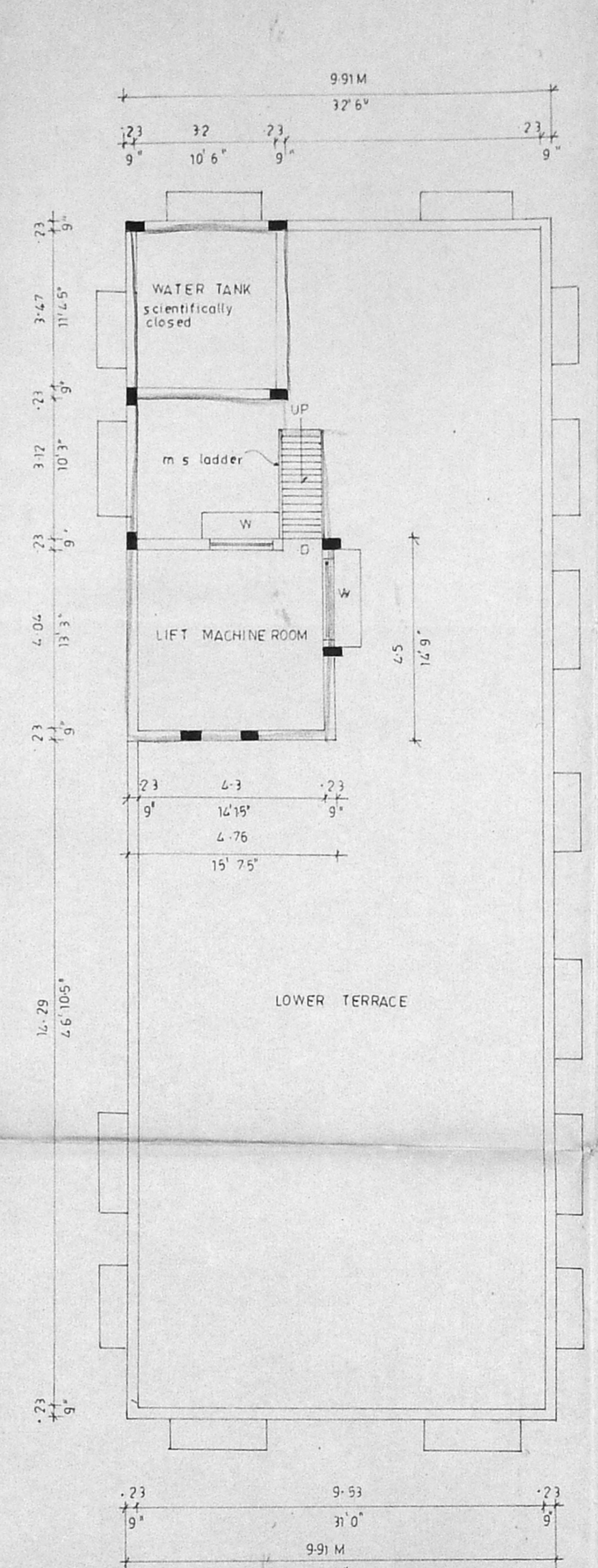
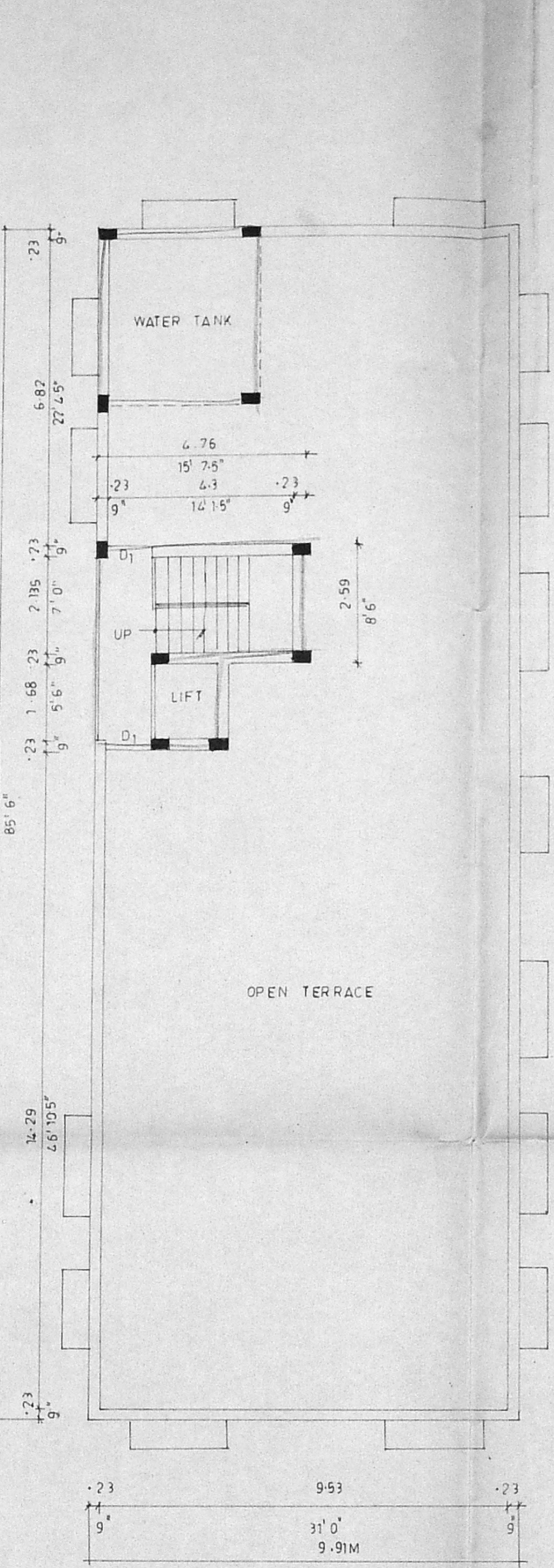
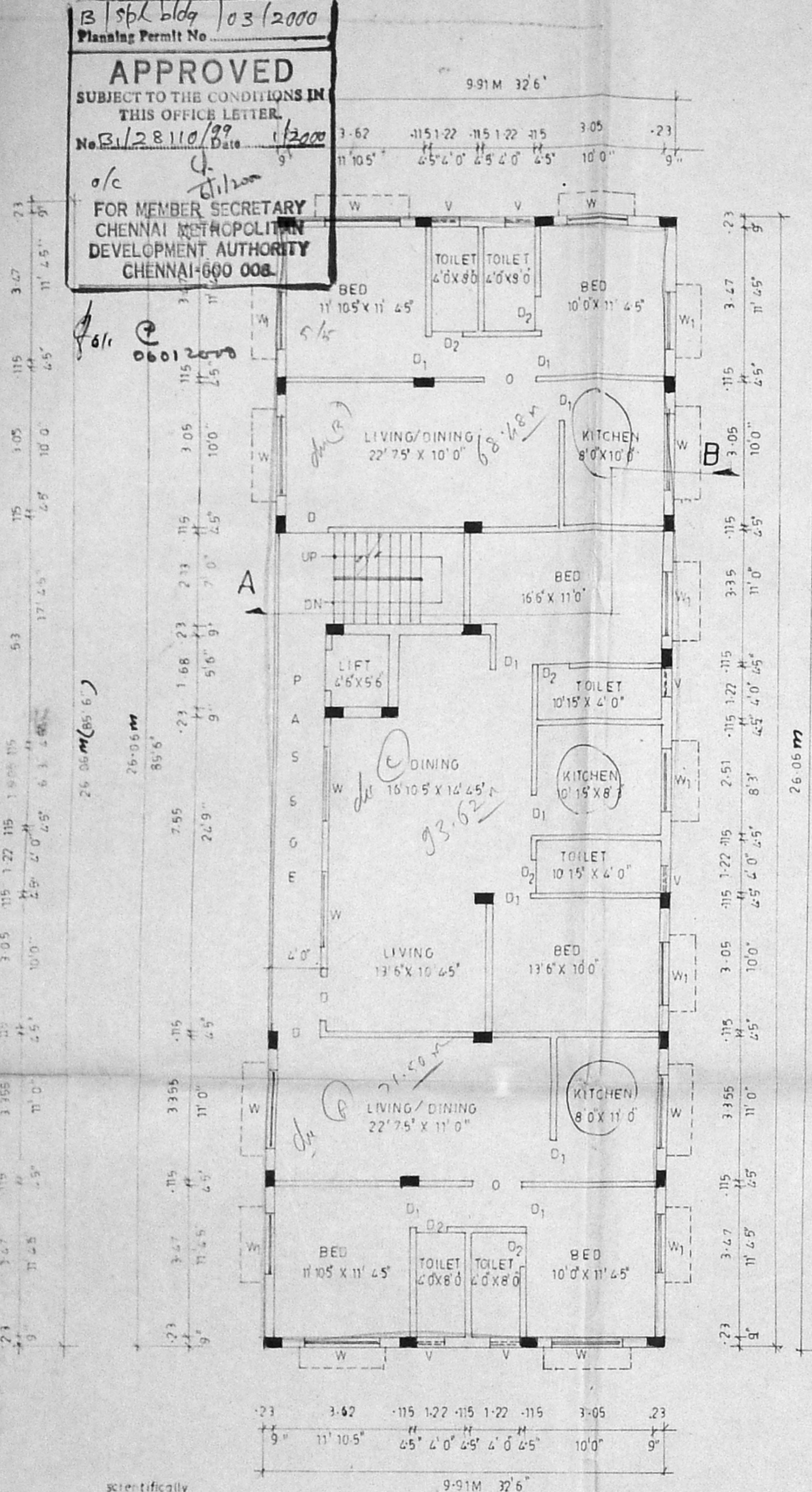
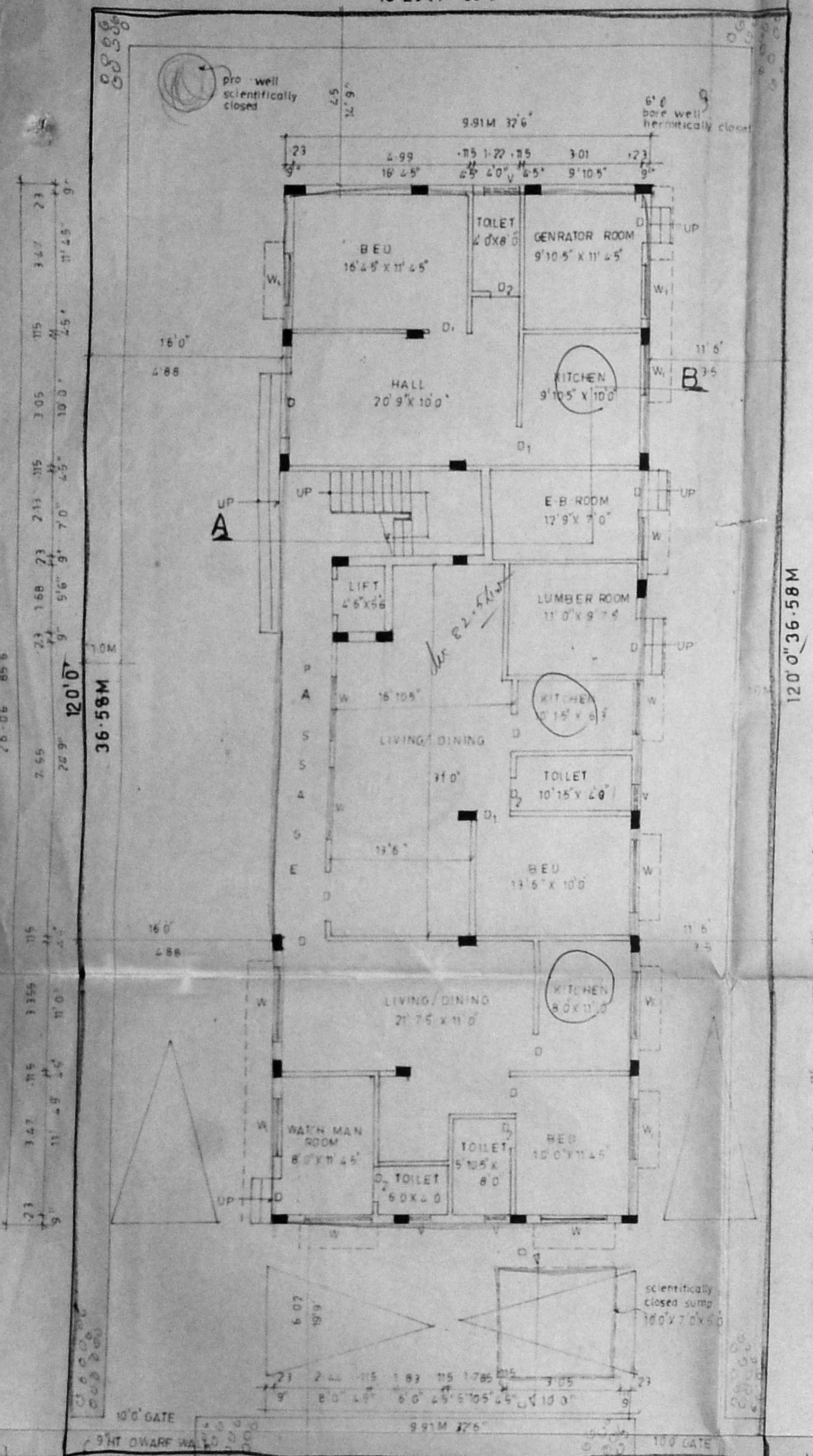

PLAN SHOWING THE PROPOSED RESIDENTIAL BUILDING AT DOOR NO:23C, 11th AVENUE ASHOK NAGAR CH-83 S.NO:206PT OF KODAMBÁKKAM VILLAGE BLOCK NO:68 T.S.38

SPECIFICATION

FOUNDATION IN P.C.C 1:5:10 OVER SAND FILLING BASEMENT AND SUPERSTRUCTURE IN BRICK IN CM 1:6 FLOORING IN P.C.C 1:4:8 AND FLOOR FINISH WITH CM 1:3 PLASTERING IN CM 1:3 ROOF SLAB IN R.C.C 1:2:4 MIX 12MM WEATHERING COURSE PROVIDED OVER ROOF SLAB PARAPET WALL 75 CM

JOINERY DETAIL

D	DOOR	1.0 X 2.135
D ₁		9.15 X 2.135
D ₂		7.5 X 2.135
W	WINDOW	1.83 X 1.37
W ₁		1.37 X 1.37
V	VENTILATOR	9.15 X 6.1

AREA

	SQ FT	SQ M
PLOT AREA	7200.00	668.90
GROUND FLOOR	2313.75	215.43
FIRST FLOOR	2778.75	258.25
SECOND FLOOR	2778.75	258.25
THIRD FLOOR	2778.75	258.25
TOTAL AREA	10.650	990.18
PLOT COVERAGE	38.59%	
F.S. I	1.479	
NON F.S. I	4.650	43.29

REFERENCE

PROPOSAL	
ROAD	
BOUNDARY	

OWNER
Padma

LICENSED SURVEYOR
 A. SELVAM, B.E., AMIE, Eng (I), A.I.V.,
 Consulting Civil Engineer, Chartered Engineer,
 Approved Valuer, Licensed Surveyor,
 Class-I, Reg. No: 319/99-2000
 Corporation of Chennai,
 No. 1/370, Mogappair East,
 CHENNAI-600 050,
 Ph. 6248264